AGNUS - mešní ordinárium č.6 pro scholu a lid

Petr Chaloupský III.OP (*1964)

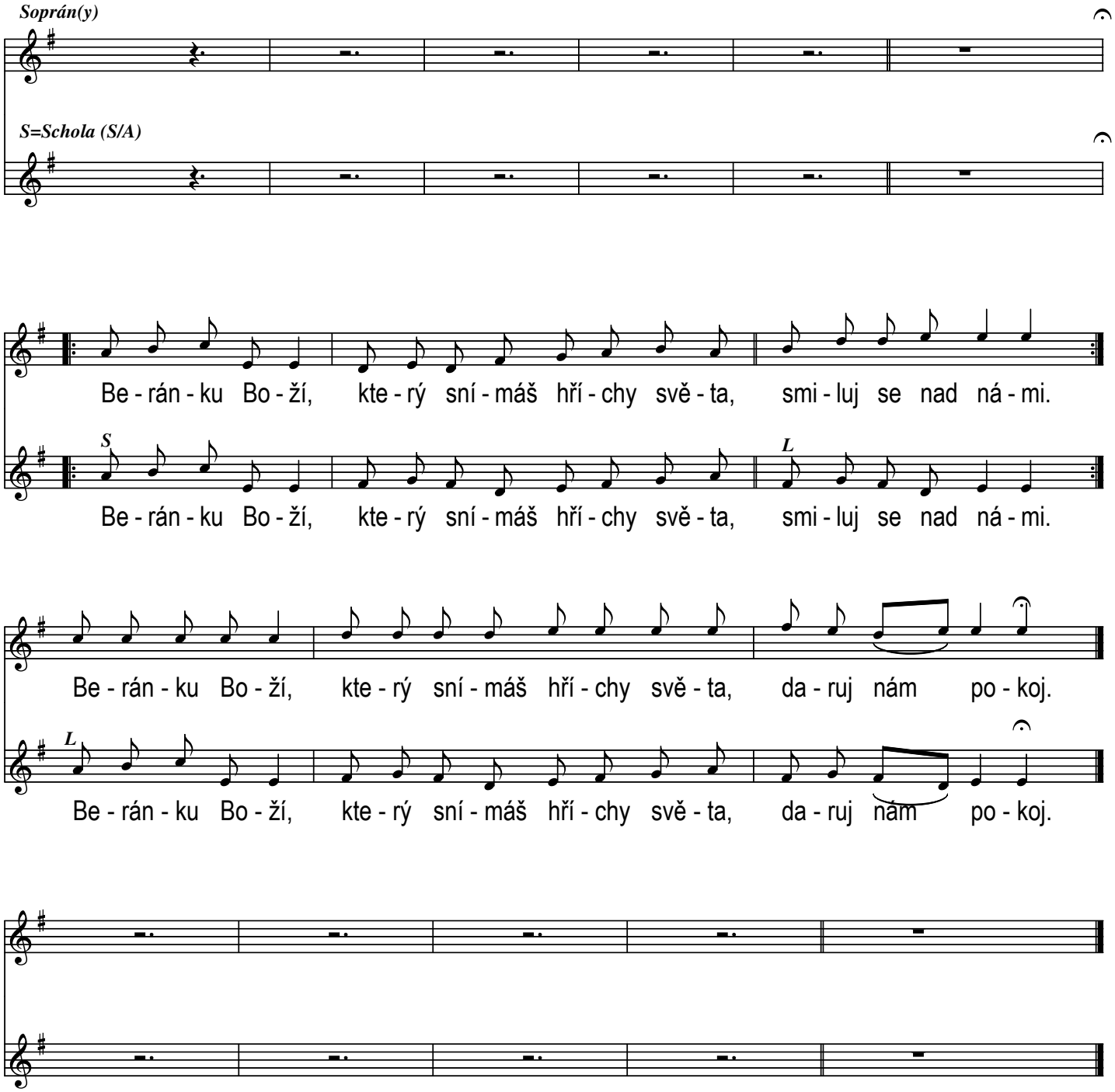

Copyright © www.chaloupsky.op.cz
2011/2013